

ORGANIC VALLEY[®]



FEATURED WORKSPACE

BOS
SHOWCASE

www.BOS.com

PROJECT OVERVIEW

Organic Valley needed to consolidate offices resulting in their new 25 million dollar facility in Cashton, WI. AOI came to the table as a leading AIS dealer in the area and quickly was awarded the contract after a two month bidding process with several local dealers and the incumbent dealer. AOI had two months to design, plan, propose, and order the 310 workstations, 35 private offices, and several conference rooms, seating and break out areas. Primarily an AIS installation, there was also various other furniture manufacturers and additionally featuring a Wisconsin reclaimed wood manufacturer who tore down an old Organic Valley barn for the wood to build their conference tables. AOI installed this project in two months and completed the punch list with a happy client. Hand painted cow murals, a deconstructed tractor hanging in the main circular staircase housed in a large grain silo, and custom carpet tiles adorned with a fake milk spill, help to make this facility unique, vibrant, and an incredibly exciting!



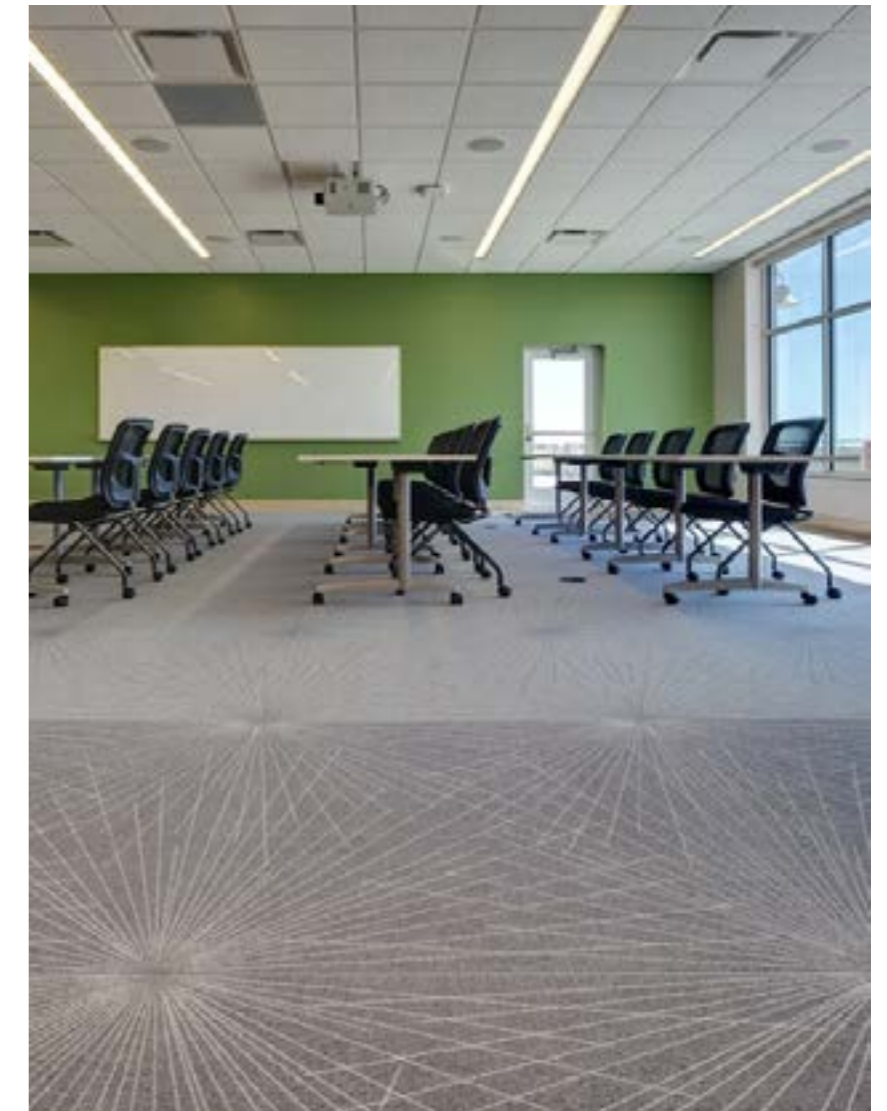
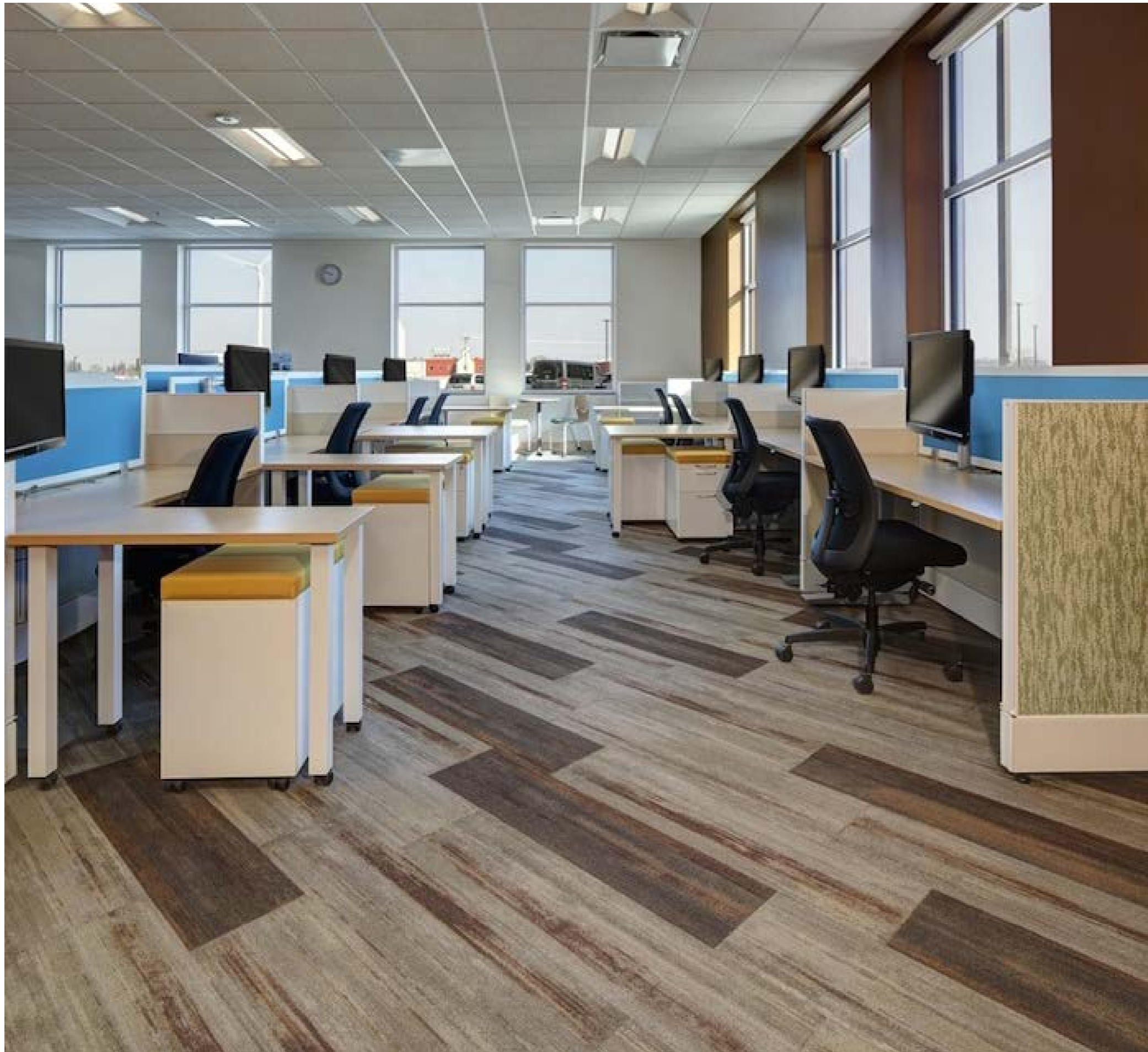

PROJECT DETAILS

- PROJECT SIZE**
90,000 Square Feet
- PRIMARY MANUFACTURER**
AIS, Allseating, JSI, Cape, Segis & Urban Evolutions
- PROJECT DATE**
January 2016

SEE FOR YOURSELF

Take a visual tour of the Organic Valley space by visiting www.bos.com/showcase/Organic-Valley

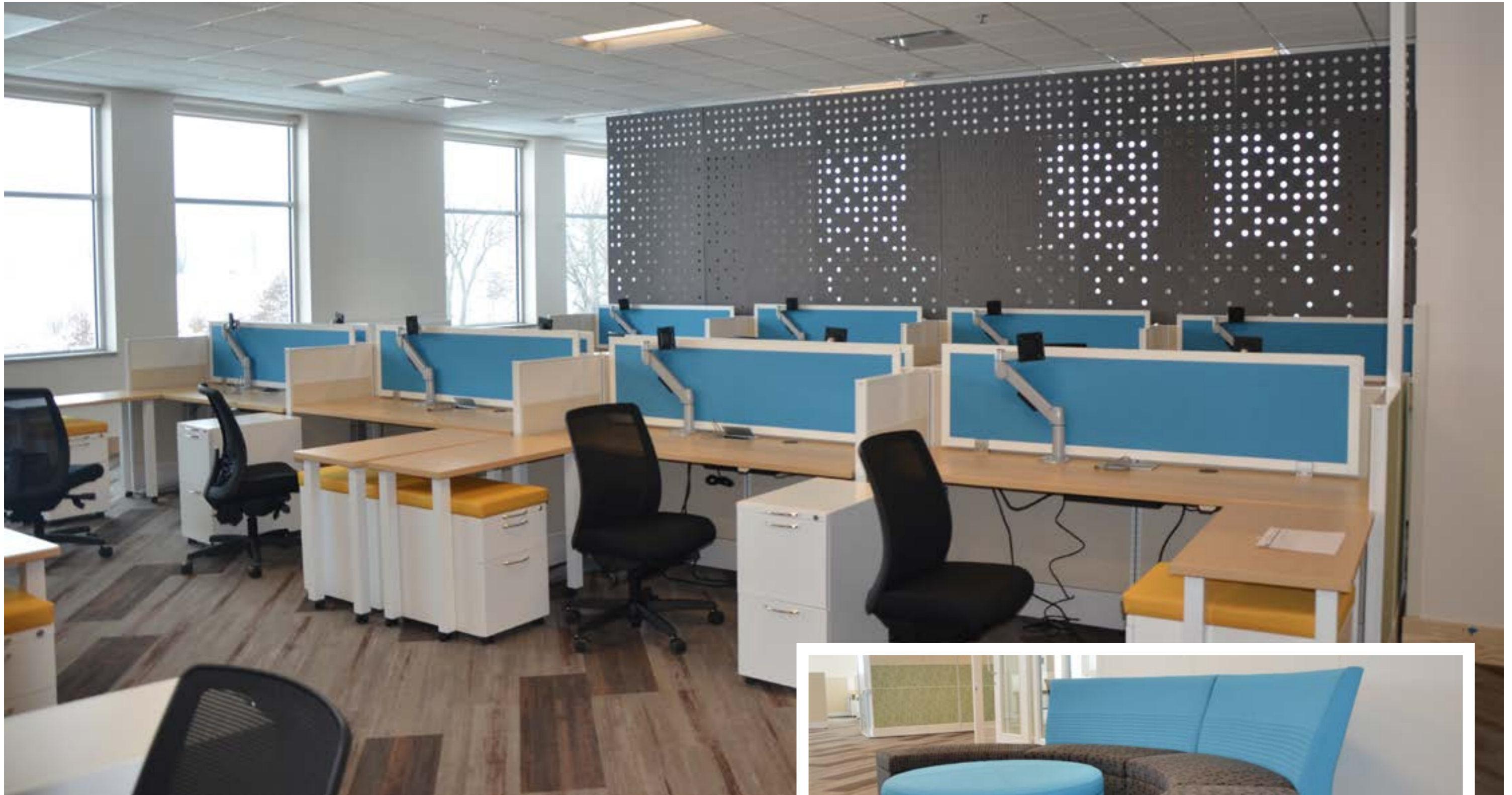

CLIENT PROFILE: ORGANIC VALLEY

Organic Valley is a thriving business recently surpassing a billion dollars as a farming Co-Op, providing consumer Organic Dairy and Meat Products. Located in La Farge, Wisconsin, two hours north-west of Madison, they are currently housed in a 90,000 SF facility in LaFarge with several scattered offices throughout Wisconsin.



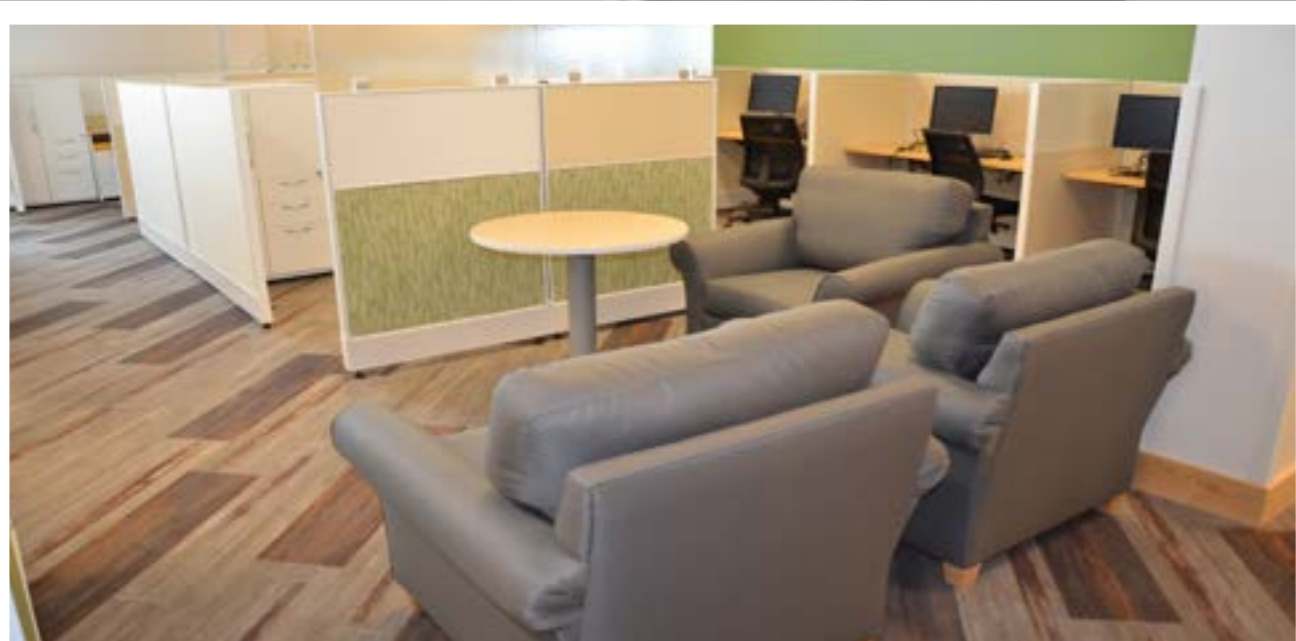

It was clear to me from the beginning that AOI and Organic valley would be able to work creatively together. Jessica was very talented and the designer was able to get the style I was aiming for. Jessica was able to take my vision and turn it into exactly what I was hoping for. Our building is something we are proud to show off and our furniture design is a big part of that pride.

~ Sarah Jaiteh, Employee Engagement Coordinator



Integrity.
Inspiration.
Commitment.

CONTACT DETAILS

877.267.0267
info@bos.com
www.bos.com

ROSELLE HEADQUARTERS

501 South Gary Avenue
Roselle, IL 60172
877.267.0267

CHICAGO SHOWROOM

328 South Jefferson Street
Suite 110
Chicago, IL 60661
312.670.8530



BOSworkspaces
bos_workspaces
boscontract
business-office-systems